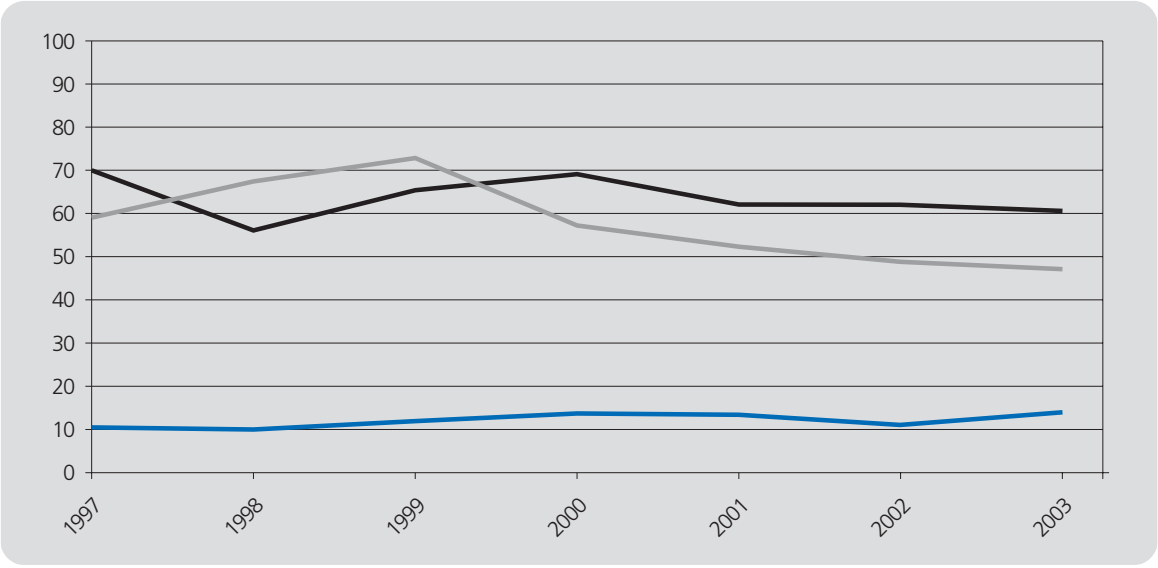
100
90
80
70
60
50
40
30
20
10
0
1997
1998
1999
2000
2001
2002
2003
Lebensversicherer
Schadenversicherer
Rückversicherer